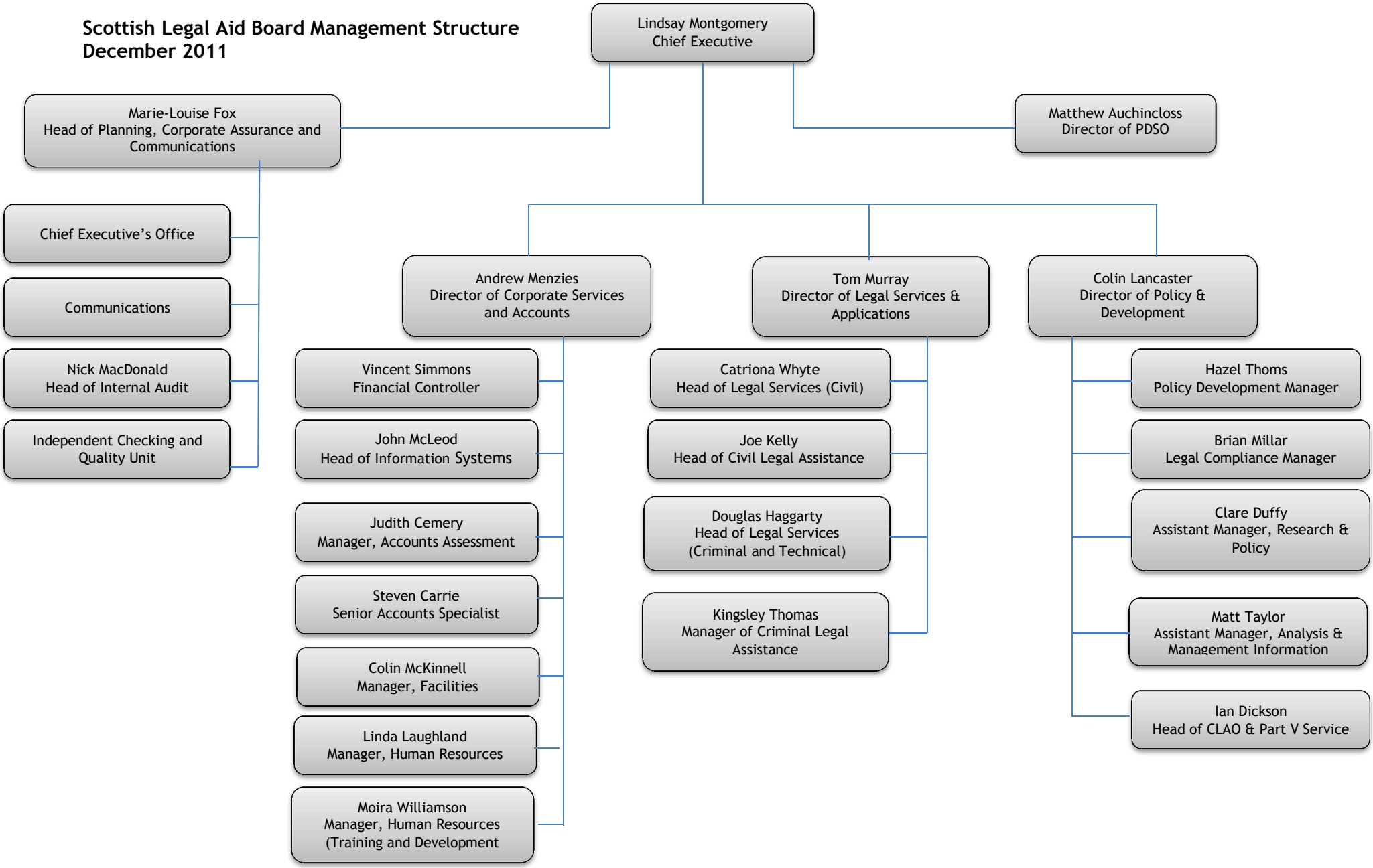Scottish Legal Aid Board Management Structure
December 2011